

Patient report

Bio-Rad DATE: 02/12/2019
D-10 TIME: 03:47 AM
S/N: #DJ4I016123 Software version: 4.20-2
Sample ID: 10406014
Injection date 02/12/2019 03:36 AM
Injection #: 21 Method: HbA1c
Rack #: --- Rack position: 9

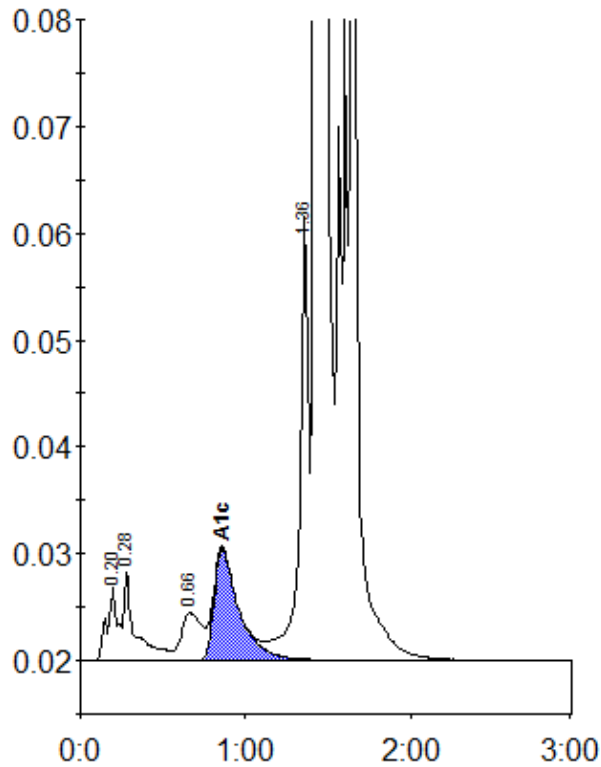

Peak table - ID: 10406014

Peak	R.time	Height	Area	Area %
A1a	0.20	6942	30605	0.8
A1b	0.28	8396	39902	1.0
LA1c/CHb-1	0.66	4408	38917	1.0
A1c	0.86	10483	108919	5.4
P3	1.36	41606	159623	4.2
A0	1.43	837722	2556690	66.5
S-Window	1.64	739275	910105	23.7
Total Area:		3844760		

Concentration:	%
A1c	5.4